

| Huntington Municipal Zoning Districts |   |                 |                 |
|---------------------------------------|---|-----------------|-----------------|
| Code                                  | Name                                    | Acres           | Percent of Town |
| B                                     | Business                                | 471.0           | 2.7%            |
| CB                                    | Central Business                        | 16.9            | 0.1%            |
| I                                     | Industrial                              | 30.6            | 0.2%            |
| R135                                  | Residence 135                           | 1,110.7         | 6.5%            |
| R25                                   | Residence 25                            | 370.9           | 2.2%            |
| R45                                   | Residence 45                            | 1,561.5         | 9.1%            |
| R90                                   | Residence 90                            | 9,302.7         | 54.2%           |
| SFP                                   | State or Federal Preserve (Conservancy) | 4,296.3         | 25.0%           |
| <b>Totals:</b>                        |   | <b>17,160.6</b> | <b>100.0%</b>   |

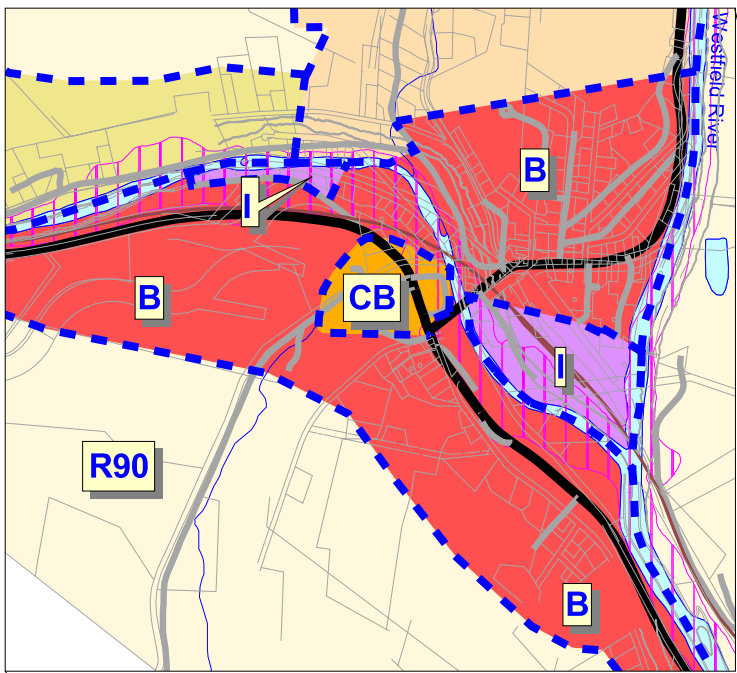
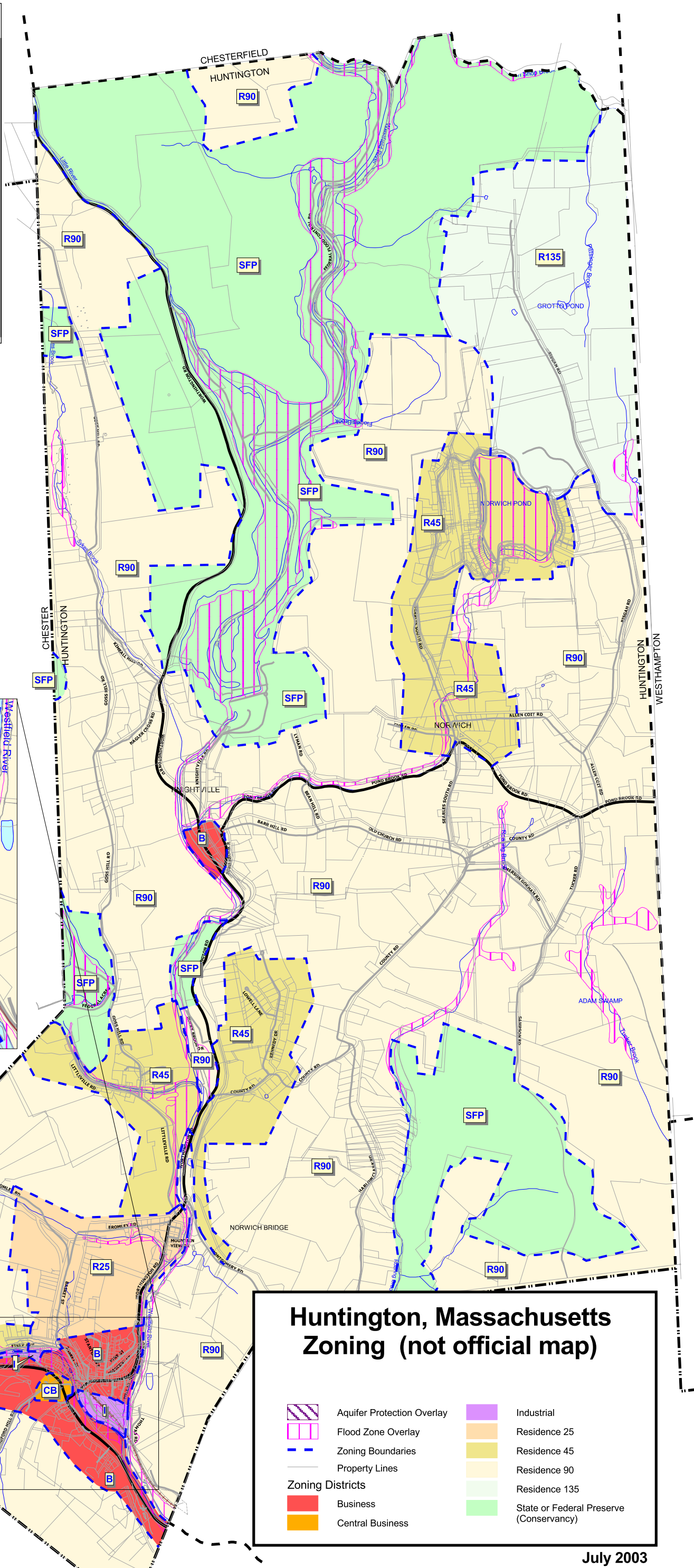

### Huntington, Massachusetts Zoning (not official map)

- Aquifer Protection Overlay
- Flood Zone Overlay
- Zoning Boundaries
- Property Lines
- Business
- Central Business
- Industrial
- Residence 25
- Residence 45
- Residence 90
- Residence 135
- State or Federal Preserve (Conservancy)

**F** Feiden Associates  
 Planning and Environmental Consultants  
 35 Revell Avenue  
 Northampton, MA 01060  
 Wayne@Feiden.org  
 www.Feiden.org

The information depicted on this map is for planning purposes only. It is not adequate for legal boundary definition, regulatory interpretation, or parcel-level analysis.  
 Produced by the PIONEER VALLEY PLANNING COMMISSION  
 26 Central Street, West Springfield, MA 01089 • (413) 781-6045.



Massachusetts Geographic Information System

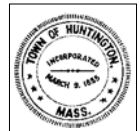

July 2003

Massachusetts Executive Office of Environmental Affairs - 2000